

1. ALTSAX

ARMANDOS RHUMBA

C. Corea
arr. Jark Jende
JAVISIA BY-NED

Bright latin

2. ALTSAX

- ARMANDOS RHUMBA -

C. Corea
arr. Jark Jorde
JANISZ D. WARD

Bright latin

1. TENOR/SOPRAN

ARMANDOS RHUMBA

C Corea
arr. Jarkko
MUSA 1111

Bright latin

A) Klapprytmen x. x. x. x. 20

B) mf

C) f

D) KORDELI: ONKUE mf

E) ONKUE f

F) 4 p

G) 4

DS al coda

FINE

2. TENOR SAX

C. Corea
arr. Farkas
WISZ PV-M

~ ARMANDOS RHUMBA ~

Bright latin

Handwritten musical score for Tenor Saxophone, titled "ARMANDOS RHUMBA". The score is in 2/4 time and features various musical notations including dynamics, articulation, and performance instructions.

Measure 2: Continues the triplet. Dynamics: *ff*.

BAR. SAX

— ARMANDOS RHUMBA —

C. Corea
arr Forte Forte
MUSICA BV-MSC

Brigit Latin

(A) Klapp: x. ♩ ♩ ♩

20

1. TROMPET

~ ARMANDOS RHUMBA ~

C. Corea
arr. Jankovic
BASS 2 DUET

Bright latin

2. TROMPET

— ARMANDOS RHUMBA —

C. Corea
arr. Jark Jorde

Bright latin

3. TROMPET

- ARMANDOS RHUMBA -

C. Corea
arr. Jankelends
30152 DV-MX

Bright latin

4. TROMPET

- ARMANDOS RHUMBA -

C. Corea
arr. Janki Ferd
SARIS & DU-M.

Bright latin

Eleventh staff: Musical notation with circled (F) and the instruction "Salceda".

Twelfth staff: Musical notation with circled (G) and the instruction "lead".

Thirteenth staff: Musical notation with circled (G) and the instruction "lead".

Fourteenth staff: Musical notation with circled (G) and the instruction "lead".

Fifteenth staff: Musical notation ending with "FINE".

1. TROMBONE

- ARMANDOS RHUMBA -

C. Corea
arr. Jarle Førdø
JAVIS 21 DV-NR

Bright latin

Klapp: ♩. ♩ ♩ ♩

(A)

18

2. TROMBONE

ARMANDOS RHUMBA

C. Corea
arr. Javier Forca
3/11/2012 DV-1

Bright latin

♩ (A) Klapp: a. ♩ ♩ ♩

KORDEL: ONCUE

3. TROMBONE

ARMANDOS RHUMBA

C. Corea
arr. Janteford
3/11/15 21 00-1000

Bright latin

(A) Klapp: d. x x x

18

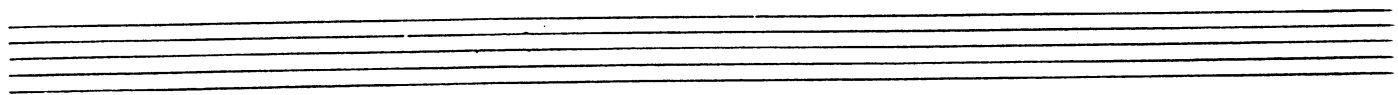

4. trø / Bass trø

ARMANDO'S RHUMBA

C. Cerega
arr. Jarkko

fast latin

(A) 78

(B) 12

(C)

mf

(D) KORDEL:
OYUUE

f mp

(E)

f mp

(Solo)

f mp

(F) 10

f mp

(Solo)

f mp

(G) 4

mp

f mp

PIANO

ARMANDOS RHUMBA

C. Corea
arr. Jarle Føro
14.2 STAGE 14.1

$\text{♩} = 116$ (Latin)

piano Armandos Rhumba

(52)

Amandos Rh. . .

piano

Five sets of empty musical staves at the bottom of the page.

PIANO

ARMANDOS RHUMBA

C. Corea
arr. Jarle Føro
14.2.2014

$\text{♩} = 116$ (Latin)

piano Armandos Rhumba

(52)

Amandos Rh. . .

piano

Five sets of empty musical staves at the bottom of the page.

BASS

ARMANDOS RHUMBA

C. Corea
arr. Jarleford
JANIS 2011

Hurtig latin

18

ARMANDOS Rumba
BASS (52)

TROMMER

ARMANDOS RHUMBA

C. Corea
arr. Jarkle Farelle
JAWA 2011

Hurtig latin

cym. tamburin/perc.

Start

(8) (16)

cym. (B) col(A)

(8) (16)

(C) KORDEL: play latin

(D) KORDEL: play latin

teppenganger

(E)

(F) cont. latin

DS al coda

(Nye kor (D))

cym. Solo

FINE